ADELAAR

Komodo Exclusive

Labuan Bajo to Labuan Bajo | Komodo National Park



Experience the unparalleled beauty of Komodo National Park, a UNESCO World Heritage site that offers not only encounters with the famous Komodo dragons but also a dive into an extraordinary underwater world.

Set sail to explore the park's dramatic landscapes and vibrant marine life, in a short and intimate exploration of Komodo's waters.

Komodo's waters are teeming with life, making it a top destination for divers worldwide.

The diving takes in the northern edge of the park, off the uninhabited islands of Gili Lawa Laut and Gili Lawa Darat.

An early morning hike on Komodo gives a chance to see the Komodo dragon.

Just before sunset you go ashore and hike across Padar to a crescent bay with a view of the sunset.

LENGTH	DEPARTURE PORT	ARRIVAL PORT	EXPERIENCE
4 nights	Labuan Bajo	Labuan Bajo	Certified divers



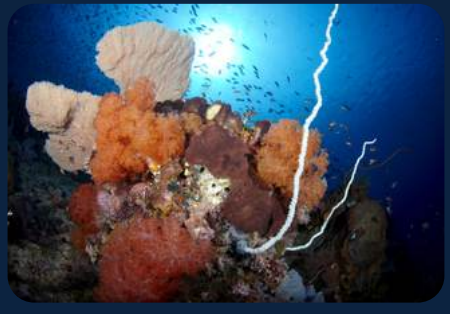



Your itinerary

DAY 1

Labuan Bajo and Sabolon

2 check dives

A flight or ferry brings you to the harbour town of Labuan Bajo on Flores.
Our staff meet you at the airport or your hotel and transfer you to the harbour where Adelaar is anchored.
Once everyone is aboard we sail for Sabolon island for two check dives, then anchor in a quiet bay for the night.

DAY 2

North Komodo National Park

4 dives

We dive around the northern edge of the park, off the uninhabited islands of Gili Lawa Laut and Gili Lawa Darat.
At sunset we move closer to Komodo bay for the night dive.

DAY 3

North and Central Komodo National Park

4 dives

An early morning hike on Komodo gives a chance to see the Komodo dragon.
The dives follow the coast of Komodo as we head down to the south end of the island, and a night dive is planned.



DAY 4

South Rinca and Padar

4 dives

An early departure from the bay, then north to Padar for the day.
Just before sunset we go ashore and hike across Padar to a crescent bay with a view of the sunset, or for those who prefer to stay underwater, a night dive is planned.

DAY 5

Labuan Bajo

We arrive in Labuan Bajo at about 7:00 AM and disembark after breakfast for your onward journey.
This is a sample itinerary and can change with the wind and weather.

GOOD TO KNOW

On land and on the way

Water sports

For non-divers, as well as snorkelling, the boat has stand-up paddle boards and a two-person kayak. Not every area is suitable, and the cruise manager finds the right times and places.

Small groups

Adelaar takes a maximum of 8 guests, with a Western cruise manager who is also a PADI dive instructor, a divemaster and a crew of ten.

Check in

Our team collects you from the airport or your hotel and takes you to the harbour where Adelaar is anchored. On the day before departure you can be taken to a hotel.

Check out

After breakfast on the last day you disembark, with an airport or hotel transfer. Please arrange your flight with the no-fly rule in mind.

Itinerary

All routes are examples, and the final plan depends on the weather, the sea conditions and any permissions.

ROUTE MAP

Komodo Exclusive route



INCLUDED

What your trip covers

INCLUDED IN THE TRIP PRICE

- Double or twin stateroom with private bathroom, bath towels and deck towels
- Fully crewed vessel, with all meals
- Coffee, tea, juices, soft drinks, drinking water and snacks
- The diving package described in the itinerary, with 12 litre tanks, weight belt and weights
- Land excursions described in the itinerary
- Transfers between the harbour and the nearest airport
- Stand-up paddle boards, a two-person kayak and a wakeboard
- Starlink Wi-Fi, up to 1 GB per guest
- Sensatia Botanicals toiletries

NOT INCLUDED

- International and domestic flights, visas and transit hotels
- Port and park fees per person, prepaid, with the amount shown for your dates
- Fuel surcharge per person, prepaid
- Nitrox and 15 litre tanks
- Dive and snorkel gear rental, a private dive guide and diving insurance
- Alcoholic drinks, laundry and personal expenses

BEFORE YOU GO

What to bring

ESSENTIALS

- Dive certification card and logbook
- Completed diver medical questionnaire
- Details of your dive and travel insurance
- Dive computer and surface marker buoy
- Torch for night dives

AND ALSO

- Reef-safe sunscreen
- Swimwear, hat and sunglasses
- Light clothing and sandals
- Personal medication and toiletries
- Passport

WORTH KNOWING

Key notes

Good to know

The itinerary may vary depending on weather and sea conditions

Good to know

All extra charges must be prepaid, and the fees are subject to change

Good to know

Proof of dive certification and enough diving experience for the programme is required, and divers sign a liability waiver