ADELAAR

Komodo Extended and Whale Sharks

Labuan Bajo to Bali | Komodo National Park, Teluk Saleh and Moyo



Experience the unparalleled beauty of Komodo National Park, a UNESCO World Heritage site that offers not only encounters with the famous Komodo dragons but also a dive into an extraordinary underwater world.

On the way to Bali, the voyage stops at Teluk Saleh in Sumbawa, where whale sharks gather in calm waters near the traditional fishing platforms known as bagans.

Encounters take place early in the morning, while snorkelling or scuba diving, and often last well over an hour.

At Manta Alley, in the far south of Komodo, the cooler, nutrient-rich water is ideal for mantas.

In Nusa Kode, the dives include Cannibal Rock, a photographer's dream come true.

Komodo's waters are a haven for divers seeking encounters with sharks, turtles and a myriad of tropical fish.

LENGTH	DEPARTURE PORT	ARRIVAL PORT	EXPERIENCE
7 nights	Labuan Bajo	Bali	Certified divers





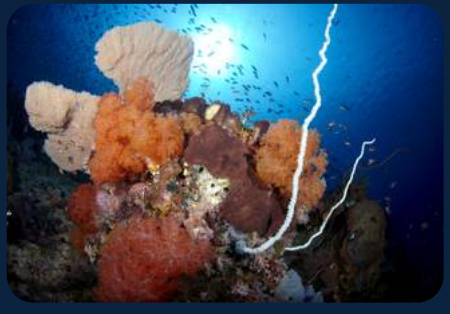

Your itinerary

DAY 1

Labuan Bajo and Kalong

1 to 2 check dives

A flight or ferry brings you to the harbour town of Labuan Bajo on Flores.
Our staff meet you at the airport and transfer you to the harbour where Adelaar is anchored.
We sail for Sebayur for one or two check dives, then anchor at Kalong, where at sunset the sky fills with fruit bats flying to the mainland to feed.

DAY 2

Central Komodo National Park and Padar

2 to 3 dives

Today we enter Komodo National Park, in the region called Wallacea where the Australian and Asian biogeographic areas overlap, which gives an interesting mix of birds.
The dives are around Padar island in the centre of the park.
Before sunset we go ashore and walk across a crescent bay for the sunset, or for those who prefer to stay underwater, a night dive is planned.

DAY 3

South Komodo National Park and Nusa Kode

3 dives and a night dive

We leave Padar early and sail south to Nusa Kode, with three day dives and a night dive, including the macro site Cannibal Rock.
The cliffs around the bay are spectacular, and the resident dragons sometimes sun themselves on the beach, which you can watch from the main deck.



DAY 4

South Komodo and South Rinca

3 dives and a night dive

An early start takes us to Manta Alley at the far south of Komodo.
The cooler, nutrient-rich water is ideal for manta rays.
Back on board we head north for an afternoon dive along the coast of Komodo, and a night dive is planned just outside Komodo bay.

DAY 5

North Komodo National Park

3 dives and a night dive

We dive around the northern edge of the park, off the uninhabited islands of Gili Lawa Laut and Gili Lawa Darat.
In the late afternoon we leave the park and start the journey west toward Bali, stopping for the night at Banta island, just outside the park, for a last night dive.

DAY 6

Teluk Saleh

2 to 3 dives

In Teluk Saleh bay we spend time with the whale sharks that surface here.
An early morning snorkelling and diving session with the sea giants is guided by the local village, who know the spots of recent sightings.



DAY 7

Moyo

2 dives

We arrive at Moyo island early for two last dives along the fringing reef near the main village.
A shore excursion leads through the village on a path to a waterfall, where the brave can swing on a rope and drop into the pool.
We sail through the night toward Bali.

DAY 8

Serangan, Bali

Arrival in Serangan Harbor, Bali, is some time after 9:00 AM.
This is a sample itinerary and can change with the weather and sea conditions.







GOOD TO KNOW

On land and on the way

Water sports

For non-divers, as well as snorkelling, the boat has stand-up paddle boards and a two-person kayak. Not every area is suitable, and the cruise manager finds the right times and places.

Small groups

Adelaar takes a maximum of 8 guests, with a Western cruise manager who is also a PADI dive instructor, a divemaster and a crew of ten.

Check in

Our team collects you from the airport or your hotel and takes you to the harbour where Adelaar is anchored. On the day before departure you can be taken to a hotel.

Check out

After breakfast on the last day you disembark, with an airport or hotel transfer. Please arrange your flight with the no-fly rule in mind.

Itinerary

All routes are examples, and the final plan depends on the weather, the sea conditions and any permissions.

ROUTE MAP

Komodo Extended and Whale Sharks route



INCLUDED

What your trip covers

INCLUDED IN THE TRIP PRICE

- Double or twin stateroom with private bathroom, bath towels and deck towels
- Fully crewed vessel, with all meals
- Coffee, tea, juices, soft drinks, drinking water and snacks
- The diving package described in the itinerary, with 12 litre tanks, weight belt and weights
- Land excursions described in the itinerary
- Transfers between the harbour and the nearest airport
- Stand-up paddle boards, a two-person kayak and a wakeboard
- Starlink Wi-Fi, up to 1 GB per guest
- Sensatia Botanicals toiletries

NOT INCLUDED

- International and domestic flights, visas and transit hotels
- Port and park fees per person, prepaid, with the amount shown for your dates
- Fuel surcharge per person, prepaid
- Whale shark excursion in Teluk Saleh, prepaid
- Nitrox and 15 litre tanks
- Dive and snorkel gear rental, a private dive guide and diving insurance
- Alcoholic drinks, laundry and personal expenses

BEFORE YOU GO

What to bring

ESSENTIALS

- Dive certification card and logbook
- Completed diver medical questionnaire
- Details of your dive and travel insurance
- Dive computer and surface marker buoy
- Torch for night dives

AND ALSO

- Reef-safe sunscreen
- Swimwear, hat and sunglasses
- Light clothing and sandals
- Personal medication and toiletries
- Passport

WORTH KNOWING

Key notes

Good to know

The itinerary may vary depending on weather and sea conditions

Good to know

All extra charges must be prepaid, and the fees are subject to change

Good to know

Proof of dive certification and enough diving experience for the programme is required, and divers sign a liability waiver