BLUE MANTA

Triton Bay

Kaimana to Kaimana | Triton Bay



Triton Bay feels like a time capsule from the past.

The soft coral coverage matches Misool, the black coral forests are awesome in scale, and the marine life never fails to impress, with huge schools of trevallies and jacks, squadrons of bumphead parrotfish and turtles everywhere.

There are plenty of macro subjects, and after dark a walking shark to find on night dives.

Local fishing platforms often attract whale sharks, with a chance to snorkel beside them.

Above the water, lush green forests and stunning sunsets give a real sense of wilderness, in a region few boats visit.

LENGTH	DEPARTURE PORT	ARRIVAL PORT	EXPERIENCE
7 nights	Kaimana	Kaimana	Certified divers







Your itinerary

DAY 1

Arrival in Kaimana

No diving

Boarding from 1pm.
Our staff will meet you upon your arrival to Kaimana Airport or local hotel and transfer you to the awaiting Blue Manta at Port of Kaimana.
Note: There is no diving on trip departure day.
If all arrive early, then there is a chance to snorkel with whale sharks.
Sail direct to Triton Bay.

DAY 2

Triton Bay (days 2 to 4)

4 dives a day

Dives around the Triton Bay area, with night dives to look for the walking shark.

DAY 5

The south-east coast (days 5 and 6)

3-4 dives a day

Exploration down the South-East coastline.
Sail back to Triton Bay.



DAY 7

Triton Bay

0-2 dives

More dives around Triton Bay area or chance to snorkel with whale sharks if not done at beginning of trip.
Sail to Kaimana, West Papua.
Plenty of time to wash and dry equipment, have lunch, and rest and relaxation.

DAY 8

Check out in Kaimana

No diving

Check out is between 5am and 10am, after a light breakfast and farewells, with a transfer to a local hotel or to Kaimana Airport (30 to 45 minutes).

THE DIVING

Diving days and conditions

Diving days

6 days (20 dives)

Triton Bay

Water 27-30°C. Air 28-35°C. Visibility 10-30 metres. Currents medium to strong. Level intermediate to advanced. Best time: November to April (less rain and much less wind: perfect for diving)

Check in

1pm, 1st day, Kaimana, West Papua. Or earlier if everyone arrives before and all trip preparations have been completed. Free pickup upon arrival from Utarom Airport, Kaimana or local hotel (10am) to Blue Manta on trip departure day (transfer time 30-45 mins).

Check out

5am, last day – Kaimana, West Papua. After breakfast and fond farewells, we take you to local hotel or Utarom Airport, Kaimana, in time for check-in and flight (30-45 mins). Note: Latest Blue Manta check-out at 10am, trip return day.

Last dive

12pm (midday), penultimate day. Plenty of time for R&R as we sail back to Kaimana, where we spend the last night on Blue Manta. This allows for your minimum 18 hours' surface interval/ No Fly Time (as recommended by PADI) before flying the next day.





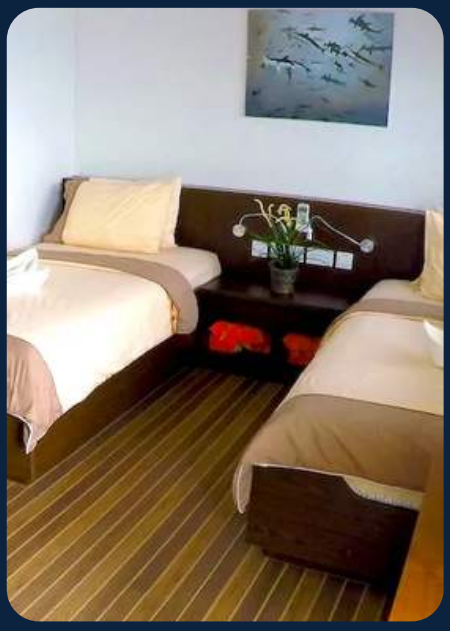

INCLUDED

What your trip covers

INCLUDED IN THE TRIP PRICE

- Land transfer from local hotel / airport from destination on trip start and end days (Kaimana) to boat
- All nights' accommodation on Blue Manta
- All meals (Western and Indonesian) snacks, hot beverages, coffee, tea, Milo, soft drinks, towel, toiletries, cabin services
- Free replacement if equipment breaks down
- 12-litre air tanks
- Weights and belt
- Warm towel and drink after every dive
- 6 dive guides (1x instructor, 5x dive master), 20 dives

NOT INCLUDED

- All flights, hotels
- Pickups outside the trip start and end dates
- Marine park and harbour fee (paid in advance of the trip)
- Fuel surcharge (paid in advance of the trip)
- Dive and travel insurance
- Massage services
- Laundry services
- Nespresso coffee, alcohol: beer, wine, satellite wi-fi
- Diving equipment rental
- Nitrox (enriched air) fills

WORTH KNOWING

Key notes

Good to know

All schedules are subject to change according to weather, sea, diving and local conditions

Good to know

Land or snorkelling excursions may be substituted for dives

Good to know

Chance to snorkel with whale sharks where there are fishing platforms called Bagans, off a small village, Namatota Island

Good to know

Kaimana is served by a small regional airport and airline delays and even cancellations are possible. For this reason, we strongly recommend all guests arrive to Kaimana the day before trip departure and spend one night in a local hotel, where we will collect you on the morning of trip departure