LADY DENOK

Bali to Komodo

Bali to Labuan Bajo | Nusa Penida, Moyo, Sangeang and Komodo National Park

The story starts with magnificent whale sharks near a traditional fishing platform in Saleh Bay.

Moyo is recognised for its exceptional muck diving, and off Sangeang you dive among volcanic bubbles rising from the sandy sea floor.

In Komodo the currents run strong, drawing barracuda and manta rays, with turtles and reef sharks along the way.

Around Padar there is a stunning coral garden, charming little caves and a sloping reef teeming with vibrant reef fish.

Manta rays can be seen up close at their cleaning stations in the south, and a trek brings you face to face with the magnificent Komodo dragons.

LENGTH	DEPARTURE PORT	ARRIVAL PORT	EXPERIENCE
9 nights	Bali	Labuan Bajo	Advanced Open Water



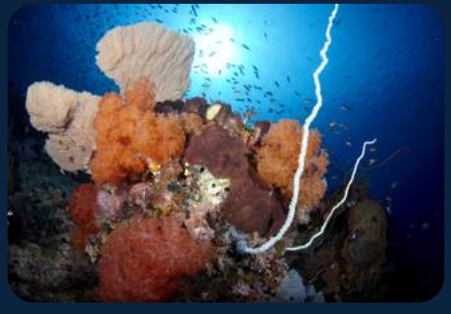



Your itinerary

DAY 1

Serangan to Nusa Penida

1 dive

Our crew meet you at Bali airport or your hotel and transport you to Serangan harbour.
Once all guests have arrived by noon and received a warm welcome aboard Lady Denok, we set sail for our first destination, Nusa Penida, for a check dive.

DAY 2

Teluk Saleh and Satonda

3 dives

We set out early in the morning, prepared to dive or snorkel with the magnificent whale sharks near the traditional fishing platform (bagan).
After two dives in Teluk Saleh, we continue with more diving at Satonda Island.

DAY 3

Moyo Island

2 dives

We dive at Moyo Island, recognised for its exceptional muck diving.
In the afternoon we visit the beautiful multi-tiered Mata Jitu Waterfall for exploration and relaxation.

DAY 4

Sangeang and Batu Monco Bay

3 dives

We have two dives at Sangeang Island, where you can dive among the volcanic bubbles rising from the sandy sea floor.
After that we cruise to Batu Monco Bay, where the healthy corals create a home for countless fish species, flourishing in a stunning array of colours.

DAY 5

North Komodo

4 dives

Diving at Castle Rock, Crystal Rock and The Cauldron is celebrated for its rich marine life and stunning underwater scenery.
Castle Rock has strong currents and is best for experienced divers, attracting pelagic species like barracudas and manta rays.
Crystal Rock features beautiful coral formations and diverse marine life.
The Cauldron has the most intense and rapid currents, a thrilling but challenging dive for experienced divers only.
All three sites are best for drift diving.

DAY 6

Central Komodo

4 dives

Our diving takes us to Batu Bolong, renowned for its strong currents and rich biodiversity, including turtles and reef sharks.
A short distance away lies Manta Point, famous for its manta ray sightings and variable currents.
Tatawa Besar offers excellent drift diving under optimal conditions, with stunning underwater landscapes and a vibrant fringing reef.

DAY 7

Padar Island

3 dives

A day around Padar Island, with a scenic hike at sunrise or sunset.
Our diving begins at the 3 Sisters, followed by The Secret Garden and Pillar Steen, where you discover a breathtaking coral garden, charming little caves and a sloping reef teeming with vibrant reef fish.

DAY 8

Pink Beach and the Komodo dragons

3 dives

We dive at Pink Beach, Komodo Reef and either Siaba Kecil or Siaba Besar.
Alongside the diving we take a trek to meet the magnificent Komodo dragons on either Komodo Island or Rinca Island.

DAY 9

South Komodo

2 dives

We dive at Manta Alley and Loh Sera, both famous for their marine life.
Manta Alley is known for its cleaning stations, where you can see manta rays up close, while Loh Sera features beautiful coral gardens and various fish species, including butterflyfish and parrotfish.

DAY 10

Labuan Bajo, disembarkation

On departure day at Labuan Bajo we transfer you to your hotel or the airport after breakfast.







INCLUDED

What your trip covers

INCLUDED IN THE TRIP PRICE

- Air-conditioned accommodation with en-suite bathroom, warm and cold water, towels, shampoo and soap
- All meals and snacks, fruit, drinking water, soft drinks, tea and coffee
- All guided dives, with 1 guide for a maximum of 4 divers
- 12 litre aluminium tanks, weights and belts
- Airport and hotel transfers to and from the nearest airport and hotel on embarkation and disembarkation dates
- Kayaks, paddleboards and snorkelling gear for snorkellers
- Internet by Starlink
- Excursions organised by Lady Denok

NOT INCLUDED

- Flights and transit hotels
- Marine park, port fees and fuel surcharge
- Beer, wine and other alcoholic beverages
- Diving, medical and travel insurance
- Onboard purchases and laundry
- Dive equipment rental, nitrox and 15 litre tanks
- Onboard satellite telecommunication
- Crew tips, which are customary
- Excursions not organised by Lady Denok