NEOMI

Komodo

Labuan Bajo to Labuan Bajo | Komodo National Park



Komodo is the home of the Jurassic Age lizard, and the diving is just as wild.

In the north you are surrounded by schools of fusiliers and curious batfish, and as you approach the reef come large reef sharks, giant trevally and Napoleon wrasse.

A very colourful reef has excellent hard and soft coral, thousands of anthias and schools of yellow-ribbon sweetlips.

In the south, beautiful mantas and enormous giant trevally swim past, and Pink Beach has blue-ribbon eels, crocodilefish and nudibranchs.

At sunset, hundreds of bats leave their trees on Kalong Island and fly off to Rinca to feed, a fascinating sight.

LENGTH	DEPARTURE PORT	ARRIVAL PORT	EXPERIENCE
5 nights	Labuan Bajo	Labuan Bajo	Open Water, 20 dives



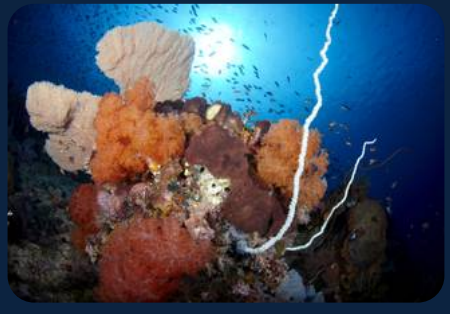



Your itinerary

DAY 1

Labuan Bajo and Sebayur Island

1 dive

The vessel departs Labuan Bajo, and Sebayur Island is the first anchorage.
Beneath the water, Sebayur is famous for groups of giant trevally, whitetip reef sharks, coral trout, snappers and emperors.
Most of the wall is well protected from current and usually has warmer water and good visibility.
Meals: lunch, dinner.
Visibility: 15 metres.
Water temperature: 27 °C.

DAY 2

Manta Alley, Loh Liang and Pink Beach

3 dives + trekking

The day starts at Manta Alley, where you can find beautiful mantas, enormous giant trevally, sharks, beautiful coral and a very high diversity of other invertebrates.
The vessel then sails to Loh Liang for a land tour to see the famous Komodo dragon, the Jurassic Age lizard, before continuing to Pink Beach, whose pink sand comes from microscopic animals (foraminifera) that produce a red pigment on the coral reefs.
Diving here you can see blue-ribbon eels, crocodilefish, leaf scorpionfish and nudibranchs, and the Spanish dancer is also seen on the night dive.
Meals: breakfast, lunch, dinner.
Visibility: 15 metres.
Water temperature: 20 to 23 °C at Manta Alley and 26 to 28 °C at Pink Beach.

DAY 3

Padar, Central Komodo

3 dives + trekking

The day starts with a trek up Padar Island, a fairy-tale dreamscape that gives an astonishing view from the top.
Underwater, Padar offers a big school of surgeonfish and smaller yellow snappers, and ghost pipefish, cuttlefish and nudibranchs are common, in addition to rarer species such as rhinopia and blue-ringed octopus.
The vessel then sets sail for Nusa Kode, which is characterised by little coral and huge groupers.
Meals: breakfast, lunch, dinner.
Visibility: 5 to 10 metres.
Water temperature: 20 to 23 °C.
Bring for the trek: sunscreen, sunglasses, good hiking shoes, a hat and a camera.



DAY 4

Gili Lawa (Crystal Rock, Castle Rock, Shotgun)

4 dives

Diving into the blue at Castle Rock, you are surrounded by schools of fusiliers and curious batfish, and as you approach the reef you look for large reef sharks, giant trevally and Napoleon wrasse. In the deep, at 25 to 35 metres, large grey reef sharks, schooling barracuda, jacks and mackerel can be seen.
Crystal Rock is a very colourful dive with excellent hard and soft coral, where thousands of anthias and schools of yellow-ribbon sweetlips are always encountered.
Meals: breakfast, lunch, dinner.
Visibility: 20 metres.
Water temperature: 24 to 28 °C.

DAY 5

Gili Lawa, Tatawa, Bat Island

2 dives

Fish are abundant everywhere in the Current City, which gives the best chance of spotting bigger fish, especially sharks and other pelagics.
The vessel then moves to Tatawa in Central Komodo, which offers a healthy and beautiful coral garden with good reef fish life, including giant trevally, schools of fusiliers, angelfish and plenty of sweetlips.
As the sun goes down, hundreds of bats leave their trees on Kalong Island and fly off to Rinca to feed, a fascinating sight.
Meals: breakfast, lunch, dinner.
Visibility: 10 to 25 metres.
Water temperature: 25 to 30 °C.
Bring for the trek: sunscreen, sunglasses, good hiking shoes, a hat and a camera.

DAY 6

Labuan Bajo

The vessel reaches Labuan Bajo in the morning.
After breakfast, it is time to disembark.
Meals: breakfast.







INCLUDED

What your trip covers

INCLUDED IN THE TRIP PRICE

- Kayaks
- Fishing

AND ALSO

- Land excursions

WORTH KNOWING

Key notes

Good to know

Open Water divers with at least 20 logged dives in the past year can join the dives, and divers without that experience need a private dive guide.

Good to know

The total number of dives and the dive areas depend on the weather and current conditions, and the captain and dive master can change the dive area for safety reasons.

Good to know

Nitrox is available for certified divers and sidemount diving is possible, and non-divers are welcome, with a snorkelling guide.