ONDINA

All Komodo

Labuan Bajo to Labuan Bajo | Komodo National Park



Komodo National Park, with time for the whole park, from the straits between Komodo and Rinca to the bays of the south-east and the famous submerged ridges of Padar.

A pinnacle rising from the depths concentrates large amounts of sea life, and secret submerged pinnacles are covered in soft corals, with large schools of fish.

There are colourful reefs, reef sharks, lots of turtles, and an underwater mountain literally covered in marine life and invertebrates.

Night dives take in the wreck of a wooden schooner cargo ship.

It ends at sunset with the daily migration of hundreds of fruit bats.

LENGTH	DEPARTURE PORT	ARRIVAL PORT	EXPERIENCE
9 nights	Labuan Bajo	Labuan Bajo	Certified divers



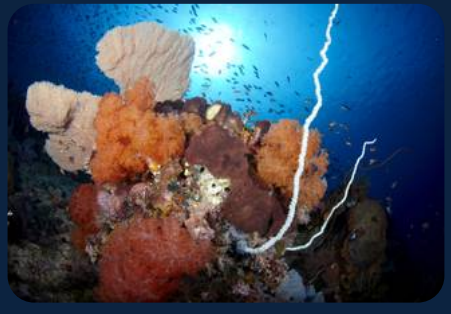



Your itinerary

DAY 1

Labuan Bajo

Check dive + night dive

Transfer to the boat on arrival, with a welcome drink and time to settle into your cabin.
Two dives outside Labuan Bajo, at Sebayor: a check dive in the afternoon and a night dive.

DAY 2

Komodo and Rinca straits

Three dives + night dive

Three day dives in the straits between Komodo and Rinca, at spectacular sites like Batu Bolong, a pinnacle rising from the depths that concentrates large amounts of sea life, and the Tatawa islands.
Night dive in Wainilu.

DAY 3

Pulau Tengah and Pulau Siaba

Dive + night dive

An early morning walk in the Komodo National Park, followed by a dive at Pulau Tengah.
The afternoon and night dives are at Pulau Siaba, with lots of turtles and other interesting encounters.

DAY 4

South Komodo

Full diving day

A full diving day in south Komodo, at famous sites like Manta Alley and other secret submerged pinnacles covered in soft corals, with large schools of fish.
Night dive on the wreck of a wooden schooner cargo ship.

DAY 5

Gili Motang

Dives

Dive around the Gili Motang islands and their satellite rocks and islets, pristine reefs that are only accessible during the north-west monsoon.

DAY 6

South-east Rinca

Full diving day

A full day of diving in the bays south-east of Rinca, with colourful reefs, schools of fish and reef sharks.
Night dive inside Nusa Kode bay.

DAY 7

Nusa Kode

Four dives + night dive

Four dives at Nusa Kode, on world famous sites such as Cannibal Rock, an underwater mountain literally covered in marine life and invertebrates, and Yellow Wall and Boulders.
Night dive in Torpedo Bay.

DAY 8

Pulau Padar

Full diving day

A full diving day at Pulau Padar, diving the famous submerged ridges of Three Sisters, the labyrinth of canyons and caves at Pilarsteen, or the cryptic site of Secret Garden.
In the afternoon you climb to the viewpoint, and the night dive is at a small wrecked barge covered in invertebrate life.

DAY 9

Last dives and fruit bats

Two dives

The last two dives are in the morning, usually repeating favourite sites such as Batu Bolong or Tatawa, or alternatively new sites around Padar.
At sunset you see the daily migration of hundreds of fruit bats, and then sail back to Labuan Bajo to prepare for departure the next morning.

DAY 10

Disembark in Labuan Bajo

After breakfast there is a transfer to the airport or your hotel.
Check out is at 9 am.







GOOD TO KNOW

On land and on the way

Komodo National Park

An early morning walk in the park.

Manta Alley

In south Komodo.

Cannibal Rock

An underwater mountain covered in invertebrates.

Fruit bats

Hundreds fly out at sunset.

Check in

The crew pick you up from the airport and take you to the boat for a welcome drink. Check in is at 11 am, and the transfers from the airport or your hotel are included.

Check out

The boat is in port the evening before, so you can prepare for departure. Check out is at 9 am, after breakfast, with a transfer to the airport or your hotel.

Last dive

The last dive is on the penultimate day of the trip. Divers should wait at least 24 hours after their last dive before flying, so please keep to the no-flying rule when you book your flight home.

INCLUDED

What your trip covers

INCLUDED IN THE TRIP PRICE

- Airport or hotel transfers at embarkation and disembarkation
- Full board, with tea, coffee, snacks and a soft drink at lunch and dinner
- An average of 3 or 4 dives a day
- Land excursions where the plan includes them
- Tanks and weights for divers, and snorkelling gear for non-divers
- Library and music on board

NOT INCLUDED

- Flights
- Alcoholic drinks
- Crew tips, which are customary
- Police or diving permits, tourist tax, harbour fees and fuel increases
- Marine park fees and port clearance fee
- Nitrox, charged per day for the full trip
- Rental dive gear and other on-board services
- Dive and travel insurance

BEFORE YOU GO

What to bring

ESSENTIALS

- Dive certification card and logbook
- Completed diver medical questionnaire
- Details of your dive and travel insurance
- Dive computer and surface marker buoy
- Torch for night dives

AND ALSO

- Reef-safe sunscreen
- Swimwear, hat and sunglasses
- Light clothing and sandals
- Personal medication and toiletries
- Passport

WORTH KNOWING

Key notes

Good to know

Itineraries are only an orientation and can be modified because of the weather, sea conditions and other external causes

Good to know

Gili Motang is only accessible during the north-west monsoon