PINDITO

Komodo

Komodo National Park | Saleh Bay, Moyo, Banta and Rinca

The dive spots in Komodo National Park offer unbelievable variety.

One day you can admire rare critters in the morning, and in the afternoon drift along with giant mantas and schools of big eye jacks, over patch reefs, bommies, sheer walls and shallow coral gardens.

The park has more than 1,000 fish species, 260 species of coral and 17 species of whales and dolphins.

In Saleh Bay, fishing boats attract anchovies with lights before sunrise, looking like shimmering stars on the horizon, and whale sharks feed on the catch, so you can snorkel with them.

LENGTH	DEPARTURE PORT	ARRIVAL PORT	EXPERIENCE
11 nights	Komodo National Park	Komodo National Park	Certified divers







Trip highlights

1

The diving

The dive spots offer unbelievable variety.
One day you can admire rare critters in the morning, and in the afternoon drift along with giant mantas and schools of big eye jacks, over patch reefs, bommies, sheer walls and shallow coral gardens.

2

Marine life

The park has more than 1,000 fish species, 260 species of coral, 70 sponge species, 17 species of whales and dolphins and at least two kinds of sea turtle.

3

Stop overs

Frequently visited stop overs include Saleh Bay and Moyo, Sangeang, Banta, Tatawa Besar and Gili Lawa Laut, Komodo National Park, Maumere, and Horse Shoe Bay and South Komodo.

4

Saleh Bay and Moyo

Saleh Bay is a huge bay south east of the island of Moyo, and a recent addition to the stop overs. You can watch the local Bagan fishing boats attract anchovies and krill with lights before sunrise, which look like shimmering stars on the horizon.
The local fishermen and the whale sharks have a symbiotic relationship, as the whale sharks feed on the catch that spills over when the nets are hauled, which gives a chance to snorkel with whale sharks.





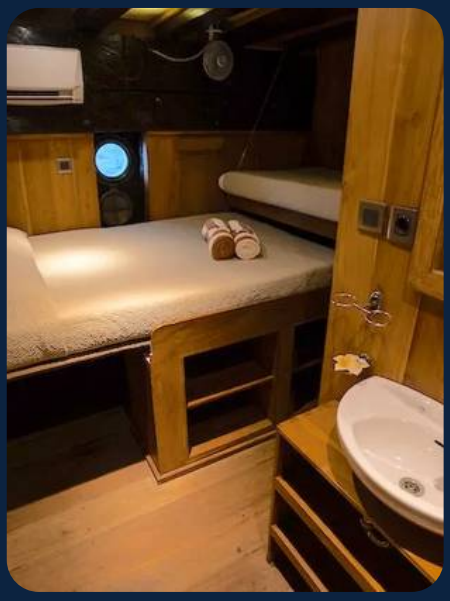

GOOD TO KNOW

On land and on the way

Starting points

Depending on the start of the trip, the ship can usually move into Saleh Bay for a day.

Routes

Pindito never uses a set itinerary. Trips and water activities follow the weather, tides and currents, so the stop overs below are a guide only.

INCLUDED

What your trip covers

INCLUDED IN THE TRIP PRICE

- Guided diving
- Please ask us for the full list of what is included on your dates

NOT INCLUDED

- International and domestic flights, visas and other taxes or fees
- Dive insurance
- Please ask us for the full list of what is not included on your dates

BEFORE YOU GO

What to bring

ESSENTIALS

- Dive certification card and logbook
- Dive insurance, which is mandatory
- Medical clearance from your doctor, if needed
- Dive computer and surface marker buoy
- Torch for night dives

AND ALSO

- Reef-safe sunscreen
- Swimwear, hat and sunglasses
- Light clothing and sandals
- Personal medication and toiletries
- Passport

WORTH KNOWING

Key notes

Good to know

This is an overview of the area and the route is planned around weather, tides and currents

Good to know

Prices and trip dates are shown on our trip listings