SAMAMBAIA

Bali to Komodo

Serangan to Labuan Bajo | Lombok, Sumbawa and Komodo National Park

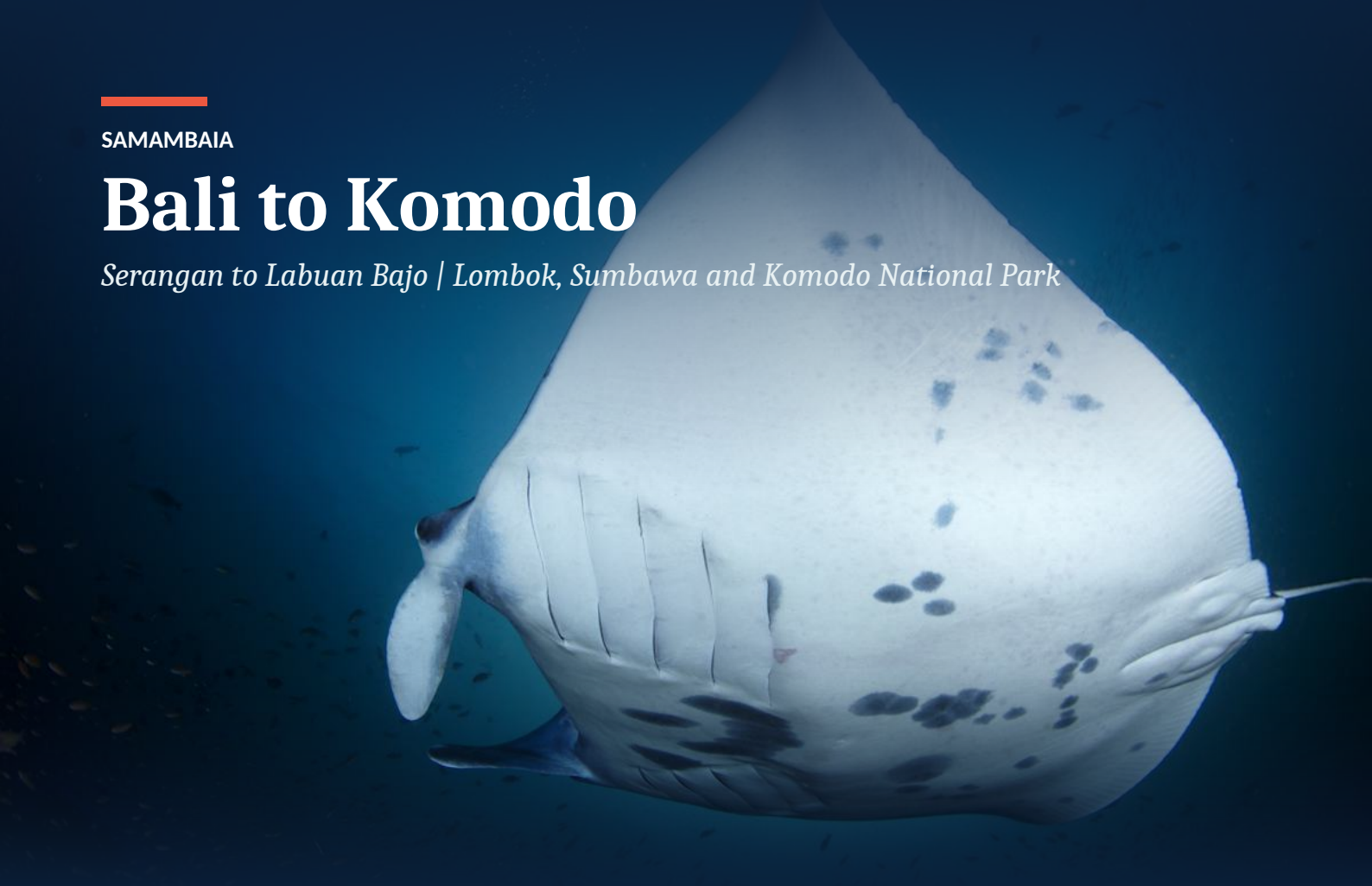

Komodo National Park diving at its best, where action is fuelled by current and the water turns to fish soup of sharks, jacks, trevally and tuna.

On the way, Moyo has very fishy walls with eagle rays and mantas passing by, and the active volcano of Sangeang has superb black sand critter hunting, with colourful black coral and whip coral against the dark sand.

In the south of Komodo, the reefs are covered in an overwhelming growth of soft and hard coral, with critters galore.

A morning of trekking on Rinca puts you eye to eye with the last dragons on this planet.

LENGTH	DEPARTURE PORT	ARRIVAL PORT	EXPERIENCE
11 nights	Serangan	Labuan Bajo	Certified divers



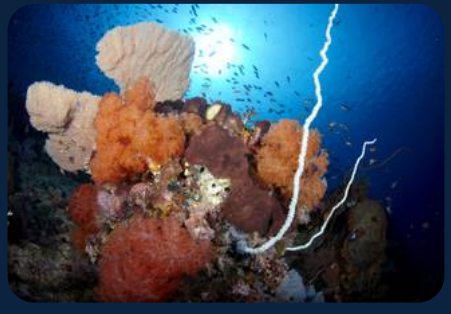



Your itinerary

DAY 1

Embarkation

Depending on your pre-cruise arrangements a transfer to port is organised.
Embarkation in the port of Serangan, Bali.
A general orientation follows.

DAY 2

Lombok

After an initial general dive briefing, we will do our check dive with you at an easy and protected dive site.
Check dive in the sense of you checking your gear and weights, making sure the camera housings are proper sealed and our guides checking your buoyancy.
No skill demonstrations are required.
We will do three dives in total today at a fantastic sandy critter spot, closed to the famous Gili Islands.
Though highly frequented areas, hardly anyone dives our favourite spot here as it is rather far away from these islands.
You can expect: Frogfish, Ghostpipefish, Seahorses, Nudibranchs, Wonderpus.

DAY 3

Moyo & Satonda

In the morning we will do two dives at Moyo.
Here you will find yourself at very fishy walls in pristine conditions.
The luxury resort Amanwana just around the corner has done excellent conservation work here for more than a decade and you can clearly see the results.
A fish soup spiked with Trevally, Tuna, Sharks.
Having Eagle and Manta Rays passing by is not uncommon.
In the afternoon we will do a relaxed dive at the island of Satonda.
Capped with a land excursion in the afternoon to a beautiful crater lake.

DAY 4

Sangeang

At the active vulcano of Sangeang you can expect superb black sand critter hunting.
But it's not only the critters like Nudibranchs, Ghostpipefish, Frogfish and Pygmy Seahorses that make the diving here so exciting, but also the stark contrast of colourful Black- and Whipcoral against the black sand.
On the dive site 'Bubble Reef' you can see and feel the volcanic activity, gas bubble fields as well as hot water springs under water are the highlights here.

DAY 5

Banta

Just outside the National Park of Komodo this island makes you feel as if you were already inside the park.
We will spend the whole day in a great variety of dive sites. ‘Banta Wall’ also known as ‘The Rollercoaster’ is a spectacular wall, however, the timing with the currents and the swell is key to a safe and satisfying dive.
And we get our timing right.
GPS point is a reef more than half a mile north of Banta.
Very fishy with the potential for Grey Reef Sharks and other big boys passing by.
Again the timing here is key.
One of our favourite spots here is our secret spot which happens to be a Manta cleaning station.
For sunset we offer some trekking on a hill which will reward you with an epic view over the bay, the sun setting behind the vulcano of Sangeang.
After Dinner we take you on a night dive on a sandy slope, where Stargazers will make an angry face at you.

DAY 6

Komodo, The North

We arrive in the morning in the northern part of the famous Komodo National Park.
And straight away hit the signature dive sites ‘Crystal Rock’ and ‘Castle Rock’.
Sharks, Jacks, Fish Soup.
Action fuelled by current.
In the afternoon and at night two more world-class dives at famous site like ‘The Golden Passage’, ‘The Cauldron’ or ‘Lighthouse’.
Komodo National Park diving at it’s best.

DAY 7

Komodo Central & Rinca

Heading south through the NP we have a wide selection of top dive sites, like ‘Tatawa Besar’, ‘Tatawa Kecil’, ‘Batu Bolong’, ‘Manta Point’.
Three excellent day dives based upon conditions and availability.
To cap this great day we offer a night dive at Wai Nilu, which ranks within the Top 5 favorite night dive spots allover Indonesia of our Cruise Director.

DAY 8

Rinca Trekking, then heading for Nusa Kode

Trekking with Komodo dragons in the morning before it gets too hot in the sun.
Expect to be eye in eye with the last dragons on this planet.
A must when coming here.
Local rangers take care of our safety.
After this adventure we will be heading to the south of Rinca, also known as Nusa Kode or Horseshoe Bay.
Some of the lushest diving Komodo National Park has to offer.
During the months of May until October however, the waters are quite cold (down to 23°C) and the visibility is rather poor.
You will be, however, rewarded with critter galore: Ambon Scorpionfish, Rhinopias, Frogfish, Wonderpus, Coconut Octopus paired with an overwhelming growth of soft and hard coral on the reefs.
A very common sight at the beach are Komodo Dragons, Deer, Wild Boar and up in the trees you might spot a sea eagle.

DAY 9

Nusa Kode

We offer three more day dives in the Horseshoe Bay.
Some of our favourite dive sites here include: 'Cannibal Rock', 'The Yellow Wall of Texas', 'Devil's Corner' and 'Torpedo Alley'.
In the afternoon we will leave this truly spectacular place and head back up north.
For a night dive we will pull into the island of Pantar.
Starry Night Octopus, Frogfish, rare Nudibranchs, this dive site never disappoints.

DAY 10

Komodo Central & North

Today we will spend another full day around the heart of Komodo National Park.
World class dive sites are plenty and if they are too busy, we have our favourite secret spots as well.

DAY 11

Komodo Central

Depending on the flight schedule the day after, up to two more dives before lunch, then slowly heading back towards the port of Labuan Bajo.
Stopover at a perfect beach in the afternoon.

DAY 12

Disembarkation in Labuan Bajo

Depending on your flight schedule, our crew will check your luggage in for you in advance so you can rest on board and let us shuttle you to the airport when your plane is ready to leave.

THE TRIP

On every cruise

Diving

Three day dives of at least one hour each, and one sunset or night dive unless the boat has many miles to cover overnight.

Tender rides

Scenic rides through lagoons and coves in the tenders.

Treks

Trekking to breathtaking viewpoints.

Beaches and villages

Visits to secluded beaches and excursions to traditional villages.

Whale watching

Whale watching on every cruise.

Water action

Water action such as wake boarding and water skiing.

Check in

The boat leaves before 1 pm on the first day, with transfers between the airport and the harbour.

Check out

On the last night the boat returns to the end harbour, so guests can catch early domestic flights.

INCLUDED

What your trip covers

INCLUDED IN THE TRIP PRICE	NOT INCLUDED
Nitrox	Flights and hotels
Weights and weight belts	Wine and spirits
12 litre tanks	Massages
Inflatable kayak	Laundry
Beer, soft drinks, juices, Italian coffee, premium tea and snacks	
Transfers between the airport and the harbour in both directions	
Guided diving with the Cruise Director and dive masters	







WORTH KNOWING

Key notes

Good to know

The itinerary is decided by the Cruise Director as the boat cruises, based on the weather, the dive conditions, guests' requests and the schedules of other liveaboards.

Good to know

Four dive masters go with guests on the dives, usually one guide to every four divers, and solo diving is not allowed.

Good to know

Every diver carries a GPS marine rescue device for the whole trip, the dive staff are trained in Emergency First Response and oxygen is on board.