SCUBASPA ZEN

Komodo Expedition

Labuan Bajo to Labuan Bajo | Padar, Nusa Kode, Komodo and Gili Lawa Darat



Komodo National Park has some of the most exciting diving in Indonesia, where strong currents feed vibrant reefs.

Manta rays glide through channels in numbers at one of the best cleaning stations in the country, with a chance of a mola mola in the cold current.

Drift dives sweep past giant trevally, white tip sharks and barracuda, and one thrilling drift runs through a narrow channel into a bowl shaped coral formation.

Walls of soft corals and sea fans hold nudibranchs, frogfish and feeding green turtles.

Above the water are Komodo dragons that can reach three metres and the pink sand of Pink Beach.

LENGTH	DEPARTURE PORT	ARRIVAL PORT	EXPERIENCE
10 nights	Labuan Bajo	Labuan Bajo	Certified divers

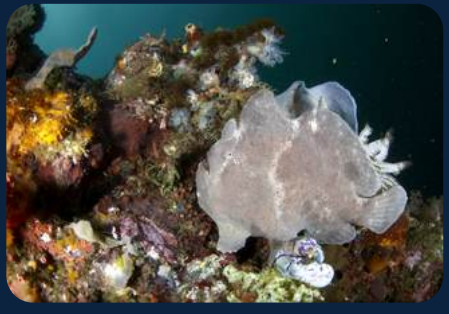





Your itinerary

DAY 1

Arrive in Labuan Bajo

Guests are met at the airport or hotel, travel to the harbour and board.
After the crew introductions and boat briefing led by the Cruise Managers there is a buffet welcome dinner.
The yacht anchors at Labuan Bajo for the first night, then heads southwest to Padar Island.

DAY 2

Padar

Up to 3 dives

Sunrise yoga on Padar, with its astonishing sky and calm air.
Padar is heaven for macro lovers, with octopus, nudibranchs, frogfish, scorpionfish and ghost pipefish among impressive sea fans and a garden of corals.
Dives at Secret Garden and Tiga Dara (Three Sisters) by day and Padar Bay in the evening, then dinner in the al fresco restaurant while the yacht cruises southeast to Nusa Kode.

DAY 3

Nusa Kode

Up to 4 dives

Nusa Kode holds some of Komodo's signature sites.
The Yellow Wall of Texas is a wall of soft corals and sea fans, good for nudibranchs, frogfish and long nosed hawkfish, with green turtles feeding on the walls and lobsters and octopus often seen.
Other sites include Cannibal Rock, known for big schools and vibrant colours, Rhino Rock, a top muck dive, and Torpedo Alley, a night dive with a chance of torpedo rays.
After the night dive the yacht cruises northwest to Loh Sera Bay.

DAY 4

Manta Alley

Up to 3 dives

Waking in the south of Komodo, a morning dive at Manta Alley, the best place in the park to dive with mantas, at a deep cleaning station and in a shallow alley through the rocks.

DAY 5

Komodo Dragon Park and Pink Beach

Up to 2 dives

The yacht goes up the east coast of Komodo to the Komodo Dragon Park, home of the world's largest lizard, then enjoys the scenery at Pink Beach.
The team prepares a barbecue on deck while the yacht cruises northeast to Siaba Besar.

DAY 6

Siaba Besar

Up to 3 dives

A morning dive for green turtles and reef sharks, then Mauan on the west side of Siaba Besar, a small island with pleasant and unexpected surprises.
The yacht moors overnight in the calm water of Siaba Besar.

DAY 7

Mauan and the night sky

Up to 3 dives

A morning dive or yoga, and one more chance to see mantas at Mauan, then a barbecue lunch buffet.
There is stargazing on the top deck before the yacht cruises northwest to Gili Lawa Darat, shutting off all lights for one of the most magical night shows you will ever see.

DAY 8

Gili Lawa Darat

Up to 3 dives

The day is spent around Gili Lawa Darat in north Komodo.
Tide permitting, there is a beach set up or a spa treatment in the afternoon.
Divers find some of the most famous sites in the park here, Castle Rock, Crystal Rock and Shotgun, among the best places to see mantas, sharks and perhaps dolphins.

DAY 9

Tatawa and Sebayur

Up to 3 dives

An early cruise to Tatawa for a relaxing kayak tour through the mangroves, then an adrenaline filled drift dive to see sharks, reef fish and colourful corals in crystal blue water.
After dinner the yacht moors overnight at Sebayur.

DAY 10

Sebayur and the return

Up to 2 dives

The last day is at Sebayur, a relaxing dive site with a large variety of corals and marine life and very little current.
The crew helps rinse the dive gear and pack, the Cruise Managers settle the bills, and sunset cocktails and a barbecue dinner finish the last evening before the yacht returns to Labuan Bajo.

DAY 11

Departure

After an early breakfast and farewells to the crew, guests are escorted to the airport.

INCLUDED

What your trip covers

INCLUDED IN THE TRIP PRICE

- Suite accommodation with three meals a day
- Welcome drink, drinking water, coffee and tea
- Airport transfers at the start and end of the cruise
- Yoga classes every morning
- Snorkelling, with equipment included
- A barbecue on a deserted island and the excursions in the programme
- The diving or spa treatments of the package you choose
- Wi-Fi, with a 1 GB allowance per person

NOT INCLUDED

- International and domestic flights
- Service and administration charge and the national park and port fees, shown on our trip listings
- Dive and travel insurance
- Dive equipment rental
- Drinks from the bar and extra spa treatments
- Crew tips, which are customary





