SCUBASPA ZEN

Komodo Expedition

Labuan Bajo to Labuan Bajo | Padar, Nusa Kode, Komodo and Gili Lawa Darat



Strong currents feed the vibrant reefs of Komodo National Park, where manta rays, reef sharks and a huge variety of marine life thrive.

Padar is heaven for macro lovers, with octopus, nudibranchs, frogfish, scorpionfish and ghost pipefish among impressive sea fans and a garden of corals.

Walls of soft corals hold long nosed hawkfish while green turtles feed, and a night dive brings a chance of torpedo rays.

In the south, mantas glide through channels in numbers, and the north has drift dives with giant trevally, white tip sharks and barracuda.

Above the water, the night sky goes dark with every light switched off.

LENGTH	DEPARTURE PORT	ARRIVAL PORT	EXPERIENCE
7 nights	Labuan Bajo	Labuan Bajo	Certified divers



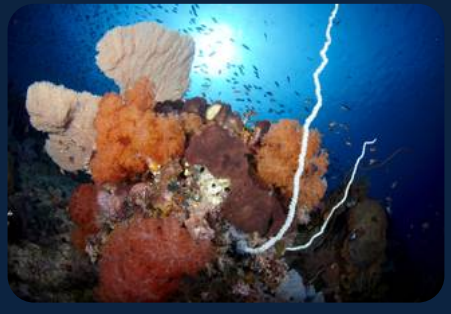



Your itinerary

DAY 1

Arrive in Labuan Bajo

Guests are met at the airport or hotel, travel to the harbour and board.
After a short rest and unpacking, the Cruise Managers introduce the crew and give the boat briefing, followed by a buffet welcome dinner.
The yacht anchors at Labuan Bajo for the first night, then heads southwest to Padar Island.

DAY 2

Padar

Up to 3 dives

Sunrise yoga on Padar, with its astonishing sky and calm air.
Padar is heaven for macro lovers, with octopus, nudibranchs, frogfish, scorpionfish and ghost pipefish among impressive sea fans and a garden of corals.
Dives at Secret Garden and Tiga Dara (Three Sisters) by day and Padar Bay in the evening, then dinner in the al fresco restaurant while the yacht cruises southeast to Nusa Kode.

DAY 3

Nusa Kode

Up to 4 dives

Nusa Kode holds some of Komodo's signature sites.
The Yellow Wall of Texas is a wall of soft corals and sea fans, good for nudibranchs, frogfish and long nosed hawkfish, with green turtles feeding on the walls and lobsters and octopus often seen.
Other sites include Cannibal Rock, known for big schools and vibrant colours, Rhino Rock, a top muck dive, and Torpedo Alley, a night dive with a chance of torpedo rays.
After the night dive the yacht cruises northwest to Loh Sera Bay.



DAY 4

Manta Alley and the dragons

Up to 3 dives

A morning dive at Manta Alley in the south of Komodo, the best place in the park to dive with mantas, at a deep cleaning station and in a shallow alley through the rocks.
The yacht then goes up the east coast of Komodo for the Komodo Dragon Park, the home of the world's largest lizard, and relaxes at Pink Beach.
The team prepares a barbecue on deck for dinner while the yacht cruises northeast to Siaba Besar.

DAY 5

Siaba Besar and Sebayur

Up to 3 dives

A morning dive at Siaba Besar for green turtles and reef sharks, then Mauan on the west side of the island, a small island with pleasant and unexpected surprises.
After a barbecue lunch buffet, Sebayur offers kayaking, beaches or a dive with sharks and colourful reef life.
After dinner the team stargazes on the top deck as the yacht cruises northwest, shutting off all lights for one of the most magical night shows you will ever see.

DAY 6

Gili Lawa Darat

Up to 3 dives

The day is spent around Gili Lawa Darat in north Komodo.
Tide permitting, there is a beach set up or a spa treatment in the afternoon.
Divers find some of the most famous sites in the park here, Castle Rock, Crystal Rock and Shotgun, among the best places to see mantas, sharks and perhaps dolphins.

DAY 7

Last dive and return

1 or 2 dives

A last morning dive at Siaba Besar or yoga, and a final chance to see mantas at Mauan.
After lunch the crew helps rinse the gear and pack, the Cruise Managers settle the bills, and sunset cocktails and a barbecue dinner finish the last evening.
The yacht returns to Labuan Bajo that night.

DAY 8

Departure

After an early breakfast and farewells to the crew, guests are escorted to the airport or hotel.







INCLUDED

What your trip covers

INCLUDED IN THE TRIP PRICE

- Suite accommodation with three meals a day
- Welcome drink, drinking water, coffee and tea
- Airport transfers at the start and end of the cruise
- Yoga classes every morning
- Snorkelling, with equipment included
- A barbecue on a deserted island and the excursions in the programme
- The diving or spa treatments of the package you choose
- Wi-Fi, with a 1 GB allowance per person

NOT INCLUDED

- International and domestic flights
- Service and administration charge and the national park and port fees, shown on our trip listings
- Dive and travel insurance
- Dive equipment rental
- Drinks from the bar and extra spa treatments
- Crew tips, which are customary