SEVEN SEAS

Alor, East of Flores and Komodo

Alor to Labuan Bajo | Alor, Pantar Strait, East Flores and Komodo National Park

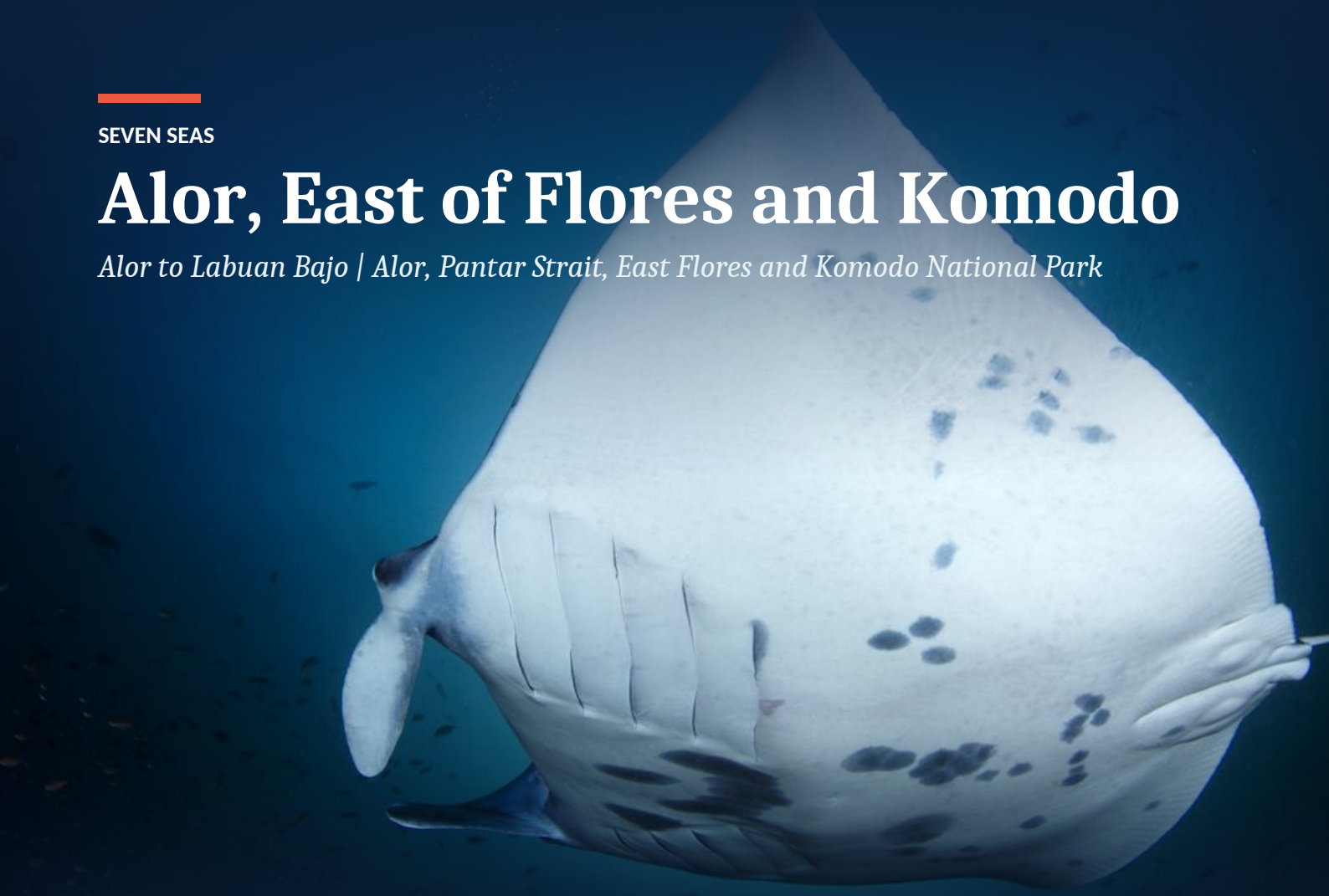

An 11 night crossing from Alor to Labuan Bajo, run in the opposite direction to the Seven Seas' Komodo-to-Alor route: Alor's muck diving and Pantar Strait walls first, then east Flores and the Kelimutu crater lakes, finishing with the dragon treks and manta dives of Komodo National Park.

A long, varied crossing linking two of Nusa Tenggara's best diving regions.

LENGTH	DEPARTURE PORT	ARRIVAL PORT	EXPERIENCE
11 nights	Alor	Labuan Bajo	Certified divers



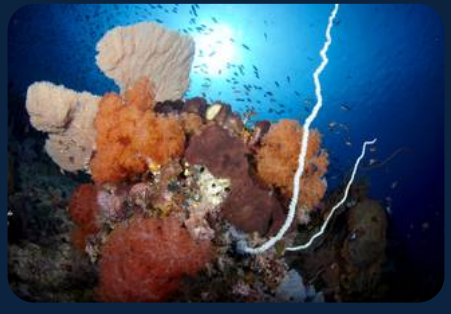



Your itinerary

DAY 1

Alor (Pura and Takpala)

Check dive

Fly from Kupang to Alor, board, attend the briefing, then a check-out dive, followed by a visit to the Abui village of Takpala and Kalabahi market.

DAY 2

North Pura Island

2 dives

Limaharing Bay, Abila and Mucky Mosque, macro and muck-diving sites, overnight at anchor in Kalabahi Bay.

DAY 3

Alor (Pantar Strait)

2 dives

Munaseli, with strong currents, sharks and rays, Bama Wall, and The Boardroom.

DAY 4

Ipet (Adonara)

2 dives, night dive

Ipet Drop Off and Ipet Ridge, then a night macro dive at Watu Peni, with flying foxes at sunset.

DAY 5

Serbete (Flores and Adonara)

2 dives, night dive

Tanjung Gedong and Pulau Serbete Ridge, a whale-watching transit between Flores and Adonara, and a night dive at Anatuka.

DAY 6

Pulau Komba

2 dives

Volcanic slopes and walls around the active volcano Mount Batutara.

DAY 7

Kulambu Bay (Flores)

1-2 dives

Macro diving for ghost pipefish, frogfish and seahorses.

DAY 8

North coast of Flores (Tanjung Sada and Kelimutu)

1-2 dives

A plateau and seamount dive at Tanjung Sada, and a full-day inland excursion to Kelimutu's three-coloured crater lakes.

DAY 9

Komodo National Park

1-2 dives

A guided walk to see Komodo dragons, dives at Sebolon or similar sites.

DAY 10

Gili Lawa

2 dives

Castle Rock, Crystal Rock and The Cauldron (Shotgun).

DAY 11

Central Komodo

2-3 dives, night dive

Karang Makassar (Manta Point), Tatawa Besar, Tatawa Kecil, Siaba Besar, Batu Bolong and the Seven Seas Secret, with a night dive at Pulau Lassa.

DAY 12

Disembarkation

No diving today

Disembark at Labuan Bajo and fly to Bali for onward travel.







Check in

Embarkation is at Alor (Kalabahi Bay).

Check out

Disembarkation is at Labuan Bajo, with onward transfer to the airport.

Transfers

Transfers between the nearest airport and the vessel are included on embarkation and disembarkation days only.

INCLUDED

What your trip covers

INCLUDED IN THE TRIP PRICE

- Return transfers between the nearest domestic airport and the vessel on embarkation and disembarkation days only
- Full board accommodation
- Drinking water, tea, coffee, juices and soft drinks
- Up to 4 dives a day
- Single 11 litre (80 cu ft) DIN/INT cylinder with air fills, weight belt and weights

NOT INCLUDED

- International and domestic flights
- Hotel stays and day rooms
- Equipment rental
- Nitrox
- Beer, spirits, cocktails and wine
- On-board merchandise
- Crew and dive guide gratuities
- Marine park and port fees

BEFORE YOU GO

What to bring

ESSENTIALS

- Dive certification card and logbook
- Dive insurance, which is mandatory
- Personal dive computer, which is mandatory
- Torch for night dives
- Reef-safe sunscreen

AND ALSO

- Swimwear, hat and sunglasses
- Light clothing and sandals
- Personal medication and toiletries
- Passport

WORTH KNOWING

Key notes

Good to know

The itinerary is tentative, and the route and dive sites depend on weather, tides and sea conditions, as decided by the captain and cruise director

Good to know

Whale shark encounters at the bagans are seasonal and never guaranteed