SEVEN SEAS

Komodo, East of Flores and Alor

Labuan Bajo to Alor | Komodo National Park, Sangeang, Sumbawa, East Flores and Alor

A 12 night crossing from Labuan Bajo to Alor, combining Komodo National Park's dragon treks and manta dives with Sangeang's volcanic diving, remote east Flores reefs and a muck and macro finish on Alor.

A long, varied route for divers who want Komodo, East of Flores and Alor in a single trip rather than three.

LENGTH	DEPARTURE PORT	ARRIVAL PORT	EXPERIENCE
12 nights	Labuan Bajo	Alor	Certified divers

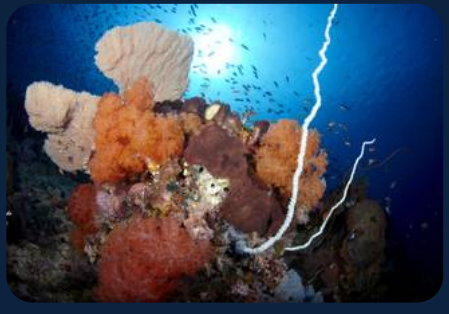





Your itinerary

DAY 1

Komodo (Sebayor)

Check dive

Embark in Labuan Bajo, with a first dive at Sebayor's sloping reefs.

DAY 2

Komodo (Batu Monco Bay)

2 dives

Dives on northern outer reefs, inner seamounts and western reef systems.

DAY 3

Sangeang Island

2 dives

Volcanic dive sites such as Hot Rocks, with a visit to a traditional boat-building village.

DAY 4

N'Doko, SE Sumbawa

1-2 dives

Beach hikes, kayaking and snorkelling with juvenile blacktip reef sharks, with a beach bonfire weather permitting.

DAY 5

Manta Alley and Komodo Bay

2 dives, night dive

Manta ray encounters at cleaning stations, and a night dive in Komodo Bay.

DAY 6

Komodo National Park

1-2 dives

A guided walk to see Komodo dragons, a swim or snorkel at Pink Beach, then an afternoon dive in Central Komodo.

DAY 7

Central Komodo

2-3 dives

Batu Bolong, Tatawa Besar, Tatawa Kecil, Seven Seas Secrets and Turtle Bay, depending on tides.

DAY 8

North Komodo, Gili Lawa

2 dives

The Cauldron (Shotgun), Crystal Bommie and the Gili Lawa reefs, with sunset drinks at Pulau Bugis.

DAY 9

Kulambu Bay, north Flores

1-2 dives

Macro diving for ghost pipefish, frogfish and seahorses, then eastward sailing with possible whale and dolphin sightings.

DAY 10

Ipet (Adonara)

2 dives, night dive

Ipet Drop Off, Ipet Ridge and a Watu Peni night dive, with a flying fox sunset viewing.

DAY 11

North Pura Island

2 dives

Limaharing Bay, Abila and Mucky Mosque, macro and muck-diving sites, with the evening at anchor in Kalabahi Bay.

DAY 12

Pulau Pura and Takpala

2 dives

Pasir Merah and Bakalang Jetty, followed by a visit to the Abui village of Takpala and Kalabahi market.

DAY 13

Disembarkation

No diving today

Disembark at Kalabahi Bay, Alor, and fly to Bali or Jakarta.







Check in

Embarkation is at Labuan Bajo.

Check out

Disembarkation is at Alor (Kalabahi Bay), with onward transfer for flights.

Transfers

Transfers between the nearest airport and the vessel are included on embarkation and disembarkation days only.

INCLUDED

What your trip covers

INCLUDED IN THE TRIP PRICE

- Return transfers between the nearest domestic airport and the vessel on embarkation and disembarkation days only
- Full board accommodation
- Drinking water, tea, coffee, juices and soft drinks
- Up to 4 dives a day
- Single 11 litre (80 cu ft) DIN/INT cylinder with air fills, weight belt and weights

NOT INCLUDED

- International and domestic flights
- Hotel stays and day rooms
- Equipment rental
- Nitrox
- Beer, spirits, cocktails and wine
- On-board merchandise
- Crew and dive guide gratuities
- Marine park and port fees

BEFORE YOU GO

What to bring

ESSENTIALS

- Dive certification card and logbook
- Dive insurance, which is mandatory
- Personal dive computer, which is mandatory
- Torch for night dives
- Reef-safe sunscreen

AND ALSO

- Swimwear, hat and sunglasses
- Light clothing and sandals
- Personal medication and toiletries
- Passport

WORTH KNOWING

Key notes

Good to know

The itinerary is tentative, and the route and dive sites depend on weather, tides and sea conditions, as decided by the captain and cruise director

Good to know

Whale shark encounters at the bagans are seasonal and never guaranteed