SEVEN SEAS

Komodo National Park

Labuan Bajo to Labuan Bajo | Komodo National Park



A 9 night round trip from Labuan Bajo through the heart of Komodo National Park, combining a Komodo dragon trek with reef diving across its central, southern and northern sites.

Expect manta encounters at Karang Makassar, macro life at Cannibal Rock, strong drift diving at Castle Rock and Crystal Rock, and a sunset stop at Kalong Island to watch the fruit bats leave the mangroves.

LENGTH	DEPARTURE PORT	ARRIVAL PORT	EXPERIENCE
9 nights	Labuan Bajo	Labuan Bajo	Certified divers

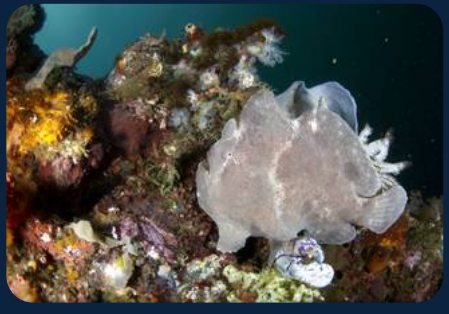





Your itinerary

DAY 1

Labuan Bajo

Check dive

Arrive in Labuan Bajo, transfer to the boat, check in and attend the welcome briefing, then sail into Komodo National Park for a check dive at Sebayor.

DAY 2

Loh Liang and Central Komodo

Up to 3 dives

A ranger-guided walk on Komodo Island to see Komodo dragons, deer, birds and monkeys, then a dive at Pink Beach followed by swimming, snorkelling and a picnic lunch, and dives in Central Komodo.

DAY 3

Central Komodo

Up to 3 dives

Karang Makassar (Manta Point), Tatawa Besar, Tatawa Kecil, Siaba Besar, Batu Bolong and Seven Seas Secret.

DAY 4

Central Komodo, night dive

Up to 3 dives, night dive

More of Central Komodo by day, then a night dive at Pulau Lassa in eastern Komodo.

DAY 5

Padar Island

2 dives

Three Sisters, Pillarsteen and Secret Garden, with an optional short hike to a viewpoint, best at sunrise or sunset.

DAY 6

Manta Alley, Nusa Kode and Torpedo Alley

2 dives, night dive

Two dives at Manta Alley on the southern tip of Komodo Island, a midday dive at Cannibal Rock (Nusa Kode), and a night dive at Torpedo Alley.

DAY 7

East Komodo Island

2 dives, night dive

An early morning ranger trek to see Komodo dragons, dives at Pink Beach and Namo Reef, then a night dive at Pulau Lassa.

DAY 8

Gili Lawa

2 dives

Castle Rock, Crystal Rock and The Cauldron (Shotgun), a tide-dependent drift, with an optional sunset beach visit or viewpoint hike.

DAY 9

North Rinca

2 dives

Pulau Pengah and Wainilu, then a stop at Kalong Island to watch fruit bats leave the mangroves at dusk.

DAY 10

Disembarkation

No diving today

Disembark at Labuan Bajo and fly to Bali for onward travel.

Check in

Embarkation is at Labuan Bajo.

Check out

Disembarkation is at Labuan Bajo, with onward transfer to the airport.

Transfers

Transfers between Labuan Bajo airport and the vessel are included on embarkation and disembarkation days only.

INCLUDED

What your trip covers

INCLUDED IN THE TRIP PRICE

- Return transfers between the nearest domestic airport and the vessel on embarkation and disembarkation days only
- Full board accommodation
- Drinking water, tea, coffee, juices and soft drinks
- Up to 4 dives a day
- Single 11 litre (80 cu ft) DIN/INT cylinder with air fills, weight belt and weights

NOT INCLUDED

- International and domestic flights
- Hotel stays and day rooms
- Equipment rental
- Nitrox
- Beer, spirits, cocktails and wine
- On-board merchandise
- Crew and dive guide gratuities
- Marine park and port fees







BEFORE YOU GO

What to bring

ESSENTIALS

- Dive certification card and logbook
- Dive insurance, which is mandatory
- Personal dive computer, which is mandatory
- Torch for night dives
- Reef-safe sunscreen

AND ALSO

- Swimwear, hat and sunglasses
- Light clothing and sandals
- Personal medication and toiletries
- Passport

WORTH KNOWING

Key notes

Good to know

The itinerary is tentative, and the route and dive sites depend on weather, tides and sea conditions, as decided by the captain and cruise director

Good to know

Whale shark encounters at the bagans are seasonal and never guaranteed