SEVEN SEAS

Komodo National Park

Labuan Bajo to Labuan Bajo | Komodo National Park



A 10 night round trip from Labuan Bajo covering all four corners of Komodo National Park, from the dragon treks and manta sites of the centre to the drift dives of the north and the macro-rich south.

The extra day over the 9 night version allows an additional day in Central Komodo, so there is more time at Karang Makassar, Batu Bolong and the Seven Seas Secret.

LENGTH	DEPARTURE PORT	ARRIVAL PORT	EXPERIENCE
10 nights	Labuan Bajo	Labuan Bajo	Certified divers



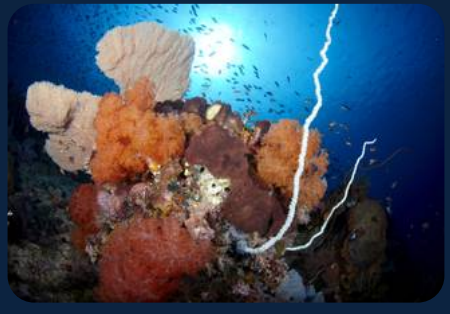



Your itinerary

DAY 1

Labuan Bajo

Check dive

Arrive, check in and attend the welcome briefing, then a check dive in Komodo National Park at Sebayor.

DAY 2

Loh Liang and Central Komodo

Up to 3 dives

A ranger-guided trek on Komodo Island to see Komodo dragons, a dive and snorkel at Pink Beach with a picnic lunch, then reefs in Central Komodo.

DAY 3

Central Komodo

Up to 3 dives, night dive

Karang Makassar (Manta Point), Tatawa Besar, Tatawa Kecil, Siaba Besar, Batu Bolong and Seven Seas Secret, with a night dive at Pulau Lassa.

DAY 4

Central Komodo

Up to 3 dives

A second day at the same sites, weather and tides permitting.

DAY 5

Manta Alley and Nusa Kode

2 dives, night dive

Two dives at Manta Alley, a midday dive at Cannibal Rock, and a night dive at Torpedo Alley.

DAY 6

East Komodo Island

2 dives, night dive

An early morning dragon trek, dives at Pink Beach and Namo Reef, and a night dive at Pulau Lassa.

DAY 7

Gili Lawa

2 dives

Castle Rock, Crystal Rock and The Cauldron (Shotgun), plus sunset viewing or a hike.

DAY 8

North Rinca

2 dives

Pulau Pengah and Wainilu for macro diving, then Kalong Island at dusk for the flying foxes.

DAY 9

Padar Island

2 dives

Three Sisters, Pillarsteen and Secret Garden, with an optional viewpoint hike at sunrise or sunset.

DAY 10

Batu Monco

2 dives

Calm-water dives in a sheltered northwest bay to close out the diving.

DAY 11

Disembarkation

No diving today

Disembark at Labuan Bajo and fly to Bali for onward travel.

Check in

Embarkation is at Labuan Bajo.

Check out

Disembarkation is at Labuan Bajo, with onward transfer to the airport.

Transfers

Transfers between Labuan Bajo airport and the vessel are included on embarkation and disembarkation days only.







INCLUDED

What your trip covers

INCLUDED IN THE TRIP PRICE

- Return transfers between the nearest domestic airport and the vessel on embarkation and disembarkation days only
- Full board accommodation
- Drinking water, tea, coffee, juices and soft drinks
- Up to 4 dives a day
- Single 11 litre (80 cu ft) DIN/INT cylinder with air fills, weight belt and weights

NOT INCLUDED

- International and domestic flights
- Hotel stays and day rooms
- Equipment rental
- Nitrox
- Beer, spirits, cocktails and wine
- On-board merchandise
- Crew and dive guide gratuities
- Marine park and port fees

BEFORE YOU GO

What to bring

ESSENTIALS

- Dive certification card and logbook
- Dive insurance, which is mandatory
- Personal dive computer, which is mandatory
- Torch for night dives
- Reef-safe sunscreen

AND ALSO

- Swimwear, hat and sunglasses
- Light clothing and sandals
- Personal medication and toiletries
- Passport

WORTH KNOWING

Key notes

Good to know

The itinerary is tentative, and the route and dive sites depend on weather, tides and sea conditions, as decided by the captain and cruise director

Good to know

Whale shark encounters at the bagans are seasonal and never guaranteed