SEVEN SEAS

Komodo National Park and Sumbawa Whale Sharks

Labuan Bajo to Sumbawa Besar | Komodo National Park and Sumbawa

An 11 night crossing from Labuan Bajo through Komodo National Park and southeast to Sumbawa, with an extra day in Central Komodo over the 10 night version and the same highlights: dragon treks, manta dives, Sangeang's volcanic slopes and whale sharks at Teluk Saleh.

Ends in Sumbawa Besar, with the coral gardens of Pulau Moyo as the last stop before disembarkation.

LENGTH	DEPARTURE PORT	ARRIVAL PORT	EXPERIENCE
11 nights	Labuan Bajo	Sumbawa Besar	Certified divers

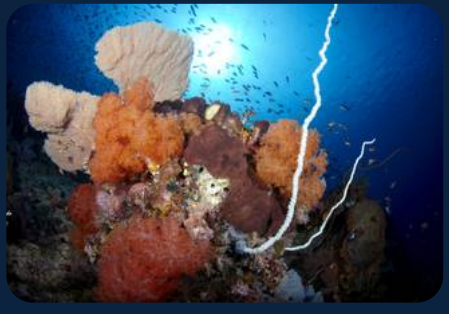





Your itinerary

This is the 9 night itinerary; the 11 night trip spends a little longer in the hotspots.

DAY 1

Labuan Bajo

Check dive

Arrive, check in, attend the welcome briefing, then a check dive in Komodo National Park.

DAY 2

Loh Liang, Central Komodo

Up to 3 dives

A ranger-guided walk to see Komodo dragons, deer, birds and monkeys, then a dive and snorkel at Pink Beach followed by reefs in Central Komodo, where manta rays are possible.

DAY 3

Central Komodo

Up to 3 dives, night dive

Karang Makassar (Manta Point), Tatawa Besar, Tatawa Kecil, Siaba Besar, Batu Bolong and the Seven Seas Secret, with a night dive at Pulau Lassa.

DAY 4

Manta Alley, Nusa Kode and Torpedo Alley

2 dives, night dive

Several dives at Manta Alley, a midday dive at Cannibal Rock with a chance of Komodo dragons on the beach, and a night dive at Torpedo Alley.

DAY 5

Batu Monco

2 dives

Sheltered-bay dives with kayaking and paddleboarding, an afternoon dive at Laju Pamale, and a beach snack stop.

DAY 6

N'doko, eastern Sumbawa

1-2 dives

Reef dives and snorkelling with turtles and whitetip sharks, sunset views of Sangeang Island and a beach barbecue.

DAY 7

Sangeang Island

1-2 dives, night dive

Volcanic dives with black sand slopes, warm vents and macro life, a visit to Bontoh Village, and a night dive.

DAY 8

Teluk Saleh, Sumbawa

1 dive

A morning swim or snorkel with whale sharks, then an afternoon dive at Tanjung Berhenti.

DAY 9

Pulau Moyo

1 dive

A morning dive at Angel Reef, with coral, reef fish and possible whitetip sharks, then sunset and dinner on board.

DAY 10

Disembarkation

No diving today

Disembark at Sumbawa Besar and fly to Bali for onward travel.

Check in

Embarkation is at Labuan Bajo.

Check out

Disembarkation is at Sumbawa Besar, with onward transfer for flights to Bali.

Transfers

Transfers between the nearest airport and the vessel are included on embarkation and disembarkation days only.

INCLUDED

What your trip covers

INCLUDED IN THE TRIP PRICE

- Return transfers between the nearest domestic airport and the vessel on embarkation and disembarkation days only
- Full board accommodation
- Drinking water, tea, coffee, juices and soft drinks
- Up to 4 dives a day
- Single 11 litre (80 cu ft) DIN/INT cylinder with air fills, weight belt and weights

NOT INCLUDED

- International and domestic flights
- Hotel stays and day rooms
- Equipment rental
- Nitrox
- Beer, spirits, cocktails and wine
- On-board merchandise
- Crew and dive guide gratuities
- Marine park and port fees







BEFORE YOU GO

What to bring

ESSENTIALS

- Dive certification card and logbook
- Dive insurance, which is mandatory
- Personal dive computer, which is mandatory
- Torch for night dives
- Reef-safe sunscreen

AND ALSO

- Swimwear, hat and sunglasses
- Light clothing and sandals
- Personal medication and toiletries
- Passport

WORTH KNOWING

Key notes

Good to know

The itinerary is tentative, and the route and dive sites depend on weather, tides and sea conditions, as decided by the captain and cruise director

Good to know

Whale shark encounters at the bagans are seasonal and never guaranteed

Good to know

Whale shark sightings at the Teluk Saleh bagans are frequent in the dry season but are never guaranteed