SEVEN SEAS

Komodo National Park and Sumbawa Whale Sharks

Labuan Bajo to Sumbawa Besar | Komodo National Park and Sumbawa

A 12 night crossing from Labuan Bajo through Komodo National Park and southeast to Sumbawa, adding Padar Island's viewpoint dives to the 11 night route for the longest version of this crossing.

From dragon treks and manta dives in Komodo to volcanic diving at Sangeang and whale sharks at Teluk Saleh, ending at Pulau Moyo before disembarking in Sumbawa Besar.

LENGTH	DEPARTURE PORT	ARRIVAL PORT	EXPERIENCE
12 nights	Labuan Bajo	Sumbawa Besar	Certified divers

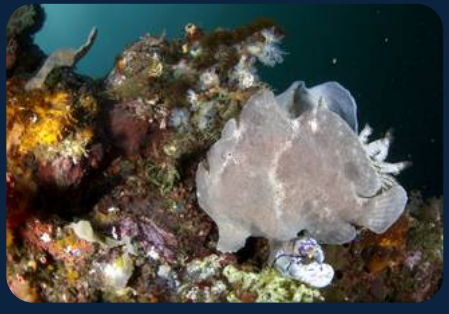





Your itinerary

This is the 10 night itinerary; the 12 night trip spends a little longer in the hotspots.

DAY 1

Labuan Bajo

Check dive

Arrive, check in, attend the welcome briefing, then a check dive in Komodo National Park.

DAY 2

Loh Liang, Central Komodo

Up to 3 dives

A ranger-guided trek to see Komodo dragons, a dive and snorkel at Pink Beach with lunch, then reef dives in Central Komodo.

DAY 3

Central Komodo

Up to 3 dives, night dive

Karang Makassar (Manta Point), Tatawa Besar, Tatawa Kecil, Siaba Besar, Batu Bolong and the Seven Seas Secret, with a night dive at Pulau Lassa.

DAY 4

Padar Island

2 dives

Three Sisters, Pillarsteen and Secret Garden, with an optional short hike to a viewpoint.

DAY 5

Manta Alley and Nusa Kode

2 dives, night dive

Dives at Manta Alley, a midday dive at Cannibal Rock, and a night dive at Torpedo Alley.

DAY 6

Batu Monco

2 dives

Sheltered-bay dives, kayaking and paddleboarding, then an afternoon dive at Laju Pamale and beach snacks.

DAY 7

N'Doko, Sumbawa

1-2 dives

Reef dives and snorkelling, beach time and a beach barbecue at noon.

DAY 8

Sangeang Island

1-2 dives, night dive

Volcanic-slope dives, a visit to Bontoh Village to see traditional boat building, and a night dive.

DAY 9

Teluk Saleh, Sumbawa

1 dive

A whale shark swim or snorkel near fishing platforms, then a dive at Tanjung Berhenti.

DAY 10

Pulau Moyo

1 dive

A morning dive at Angel Reef, then sunset and dinner on board.

DAY 11

Disembarkation

No diving today

Disembark at Sumbawa Besar and fly to Bali for onward travel.

Check in

Embarkation is at Labuan Bajo.

Check out

Disembarkation is at Sumbawa Besar, with onward transfer for flights to Bali.

Transfers

Transfers between the nearest airport and the vessel are included on embarkation and disembarkation days only.







INCLUDED

What your trip covers

INCLUDED IN THE TRIP PRICE

- Return transfers between the nearest domestic airport and the vessel on embarkation and disembarkation days only
- Full board accommodation
- Drinking water, tea, coffee, juices and soft drinks
- Up to 4 dives a day
- Single 11 litre (80 cu ft) DIN/INT cylinder with air fills, weight belt and weights

NOT INCLUDED

- International and domestic flights
- Hotel stays and day rooms
- Equipment rental
- Nitrox
- Beer, spirits, cocktails and wine
- On-board merchandise
- Crew and dive guide gratuities
- Marine park and port fees

BEFORE YOU GO

What to bring

ESSENTIALS

- Dive certification card and logbook
- Dive insurance, which is mandatory
- Personal dive computer, which is mandatory
- Torch for night dives
- Reef-safe sunscreen

AND ALSO

- Swimwear, hat and sunglasses
- Light clothing and sandals
- Personal medication and toiletries
- Passport

WORTH KNOWING

Key notes

Good to know

The itinerary is tentative, and the route and dive sites depend on weather, tides and sea conditions, as decided by the captain and cruise director

Good to know

Whale shark encounters at the bagans are seasonal and never guaranteed

Good to know

Whale shark sightings at the Teluk Saleh bagans are frequent in the dry season but are never guaranteed