SEVEN SEAS

Sumbawa Whale Sharks and Komodo National Park

Sumbawa Besar to Labuan Bajo | Sumbawa and Komodo National Park

A 10 night crossing from Sumbawa Besar to Labuan Bajo, adding more time in Central Komodo to the 8 night route for a fuller look at the park's manta and reef shark sites before a Komodo dragon trek at Loh Liang.

The route still opens with the whale sharks of Teluk Saleh and the volcanic slopes of Sangeang before reaching Komodo National Park.

LENGTH	DEPARTURE PORT	ARRIVAL PORT	EXPERIENCE
10 nights	Sumbawa Besar	Labuan Bajo	Certified divers



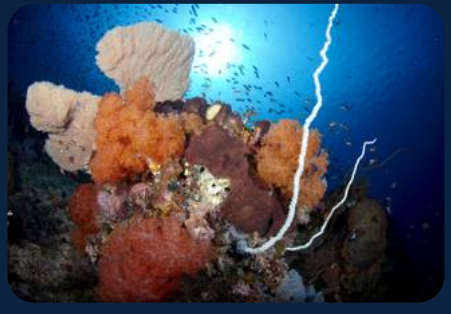



Your itinerary

This is the 9 night itinerary; the 10 night trip spends a little longer in the hotspots.

DAY 1

Pulau Moyo

Check dive

Fly to Sumbawa Besar, board the boat, attend the briefing, then a check-out dive at Angel Reef.

DAY 2

Teluk Saleh, Sumbawa

1 dive

A whale shark swim or snorkel near fishing platforms, then a dive at Tanjung Berhenti.

DAY 3

Sangeang, Flores Sea

1-2 dives, night dive

Volcanic island dives, a visit to Bontoh Village, and a night dive.

DAY 4

Gili Lawa, Komodo National Park

2 dives

Castle Rock, Crystal Rock and The Cauldron (Shotgun).

DAY 5

Batu Monco, Komodo National Park

2 dives

Calm bay dives, an afternoon dive at Laju Pamale, beach snacks, kayaking and paddleboarding.

DAY 6

N'Doko, Sumbawa

1-2 dives

Reef dives and snorkelling, possibly warty frogfish, and a beach barbecue with a private pink beach.

DAY 7

Manta Alley and Nusa Kode

2 dives, night dive

Manta Alley, a midday dive at Cannibal Rock, and a night dive at Torpedo Alley, with possible Komodo dragon sightings on the shore.

DAY 8

Central Komodo

Up to 3 dives, night dive

Karang Makassar (Manta Point), Tatawa Besar, Tatawa Kecil, Siaba Besar, Batu Bolong and the Seven Seas Secret, with a night dive at Pulau Lassa.

DAY 9

Loh Liang and Central Komodo

Up to 3 dives

A ranger-guided walk to see Komodo dragons, a dive and snorkel at Pink Beach, then further Central Komodo dives.

DAY 10

Disembarkation

No diving today

Disembark at Labuan Bajo and fly to Bali for onward travel.

Check in

Embarkation is at Sumbawa Besar.

Check out

Disembarkation is at Labuan Bajo, with onward transfer to the airport.

Transfers

Transfers between the nearest airport and the vessel are included on embarkation and disembarkation days only.







INCLUDED

What your trip covers

INCLUDED IN THE TRIP PRICE

- Return transfers between the nearest domestic airport and the vessel on embarkation and disembarkation days only
- Full board accommodation
- Drinking water, tea, coffee, juices and soft drinks
- Up to 4 dives a day
- Single 11 litre (80 cu ft) DIN/INT cylinder with air fills, weight belt and weights

NOT INCLUDED

- International and domestic flights
- Hotel stays and day rooms
- Equipment rental
- Nitrox
- Beer, spirits, cocktails and wine
- On-board merchandise
- Crew and dive guide gratuities
- Marine park and port fees

BEFORE YOU GO

What to bring

ESSENTIALS

- Dive certification card and logbook
- Dive insurance, which is mandatory
- Personal dive computer, which is mandatory
- Torch for night dives
- Reef-safe sunscreen

AND ALSO

- Swimwear, hat and sunglasses
- Light clothing and sandals
- Personal medication and toiletries
- Passport

WORTH KNOWING

Key notes

Good to know

The itinerary is tentative, and the route and dive sites depend on weather, tides and sea conditions, as decided by the captain and cruise director

Good to know

Whale shark encounters at the bagans are seasonal and never guaranteed

Good to know

Whale shark sightings at the Teluk Saleh bagans are frequent in the dry season but are never guaranteed