SEVEN SEAS

Sumbawa Whale Sharks and Komodo National Park

Sumbawa Besar to Labuan Bajo | Sumbawa and Komodo National Park

An 8 night crossing in the reverse direction, from Sumbawa Besar through Teluk Saleh's whale sharks and the volcanic slopes of Sangeang into the heart of Komodo National Park, ending with a dragon trek at Loh Liang before disembarking at Labuan Bajo.

A compact version of the Komodo and Sumbawa crossing for guests with less time, keeping the whale shark encounter, Manta Alley and a night dive at Torpedo Alley.

LENGTH	DEPARTURE PORT	ARRIVAL PORT	EXPERIENCE
8 nights	Sumbawa Besar	Labuan Bajo	Certified divers

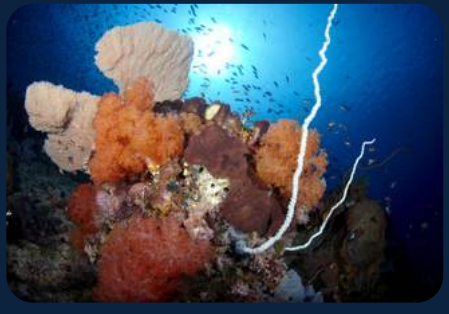





Your itinerary

DAY 1

Pulau Moyo

Check dive

Fly to Sumbawa Besar, board the boat and attend the briefing, then a check-out dive at Angel Reef, followed by a sunset dinner on board.

DAY 2

Teluk Saleh, Sumbawa

1 dive

A morning swim or snorkel with whale sharks near bagan fishing platforms, then an afternoon dive at Tanjung Berhenti.

DAY 3

Sangeang, Flores Sea

1-2 dives, night dive

Volcanic-slope dives with black sand and warm vents, a visit to Bontoh Village to see traditional phinisi boat building, and a night dive.

DAY 4

Gili Lawa, Komodo National Park

2 dives

Castle Rock, Crystal Rock and a tide-timed drift at The Cauldron (Shotgun), with optional sunset viewing or hiking.

DAY 5

Batu Monco, Komodo National Park

2 dives

Relaxed dives in a calm bay, an afternoon dive at Laju Pamale, beach snacks, kayaking and paddleboarding.

DAY 6

N'Doko, Sumbawa

1-2 dives

Reef dives and snorkelling, beach time with views of Sangeang Island, and a noon beach barbecue.

DAY 7

Manta Alley and Nusa Kode

2 dives, night dive

Dives at Manta Alley, a midday dive at Cannibal Rock with possible Komodo dragon sightings on the shore, and a night dive at Torpedo Alley.

DAY 8

Loh Liang and Central Komodo

Up to 3 dives

A ranger-guided trek to see Komodo dragons, deer and birds, a dive and snorkel at Pink Beach, then reef dives in Central Komodo.

DAY 9

Disembarkation

No diving today

Disembark at Labuan Bajo and fly to Bali for onward travel.







Check in

Embarkation is at Sumbawa Besar.

Check out

Disembarkation is at Labuan Bajo, with onward transfer to the airport.

Transfers

Transfers between the nearest airport and the vessel are included on embarkation and disembarkation days only.

INCLUDED

What your trip covers

INCLUDED IN THE TRIP PRICE

- Return transfers between the nearest domestic airport and the vessel on embarkation and disembarkation days only
- Full board accommodation
- Drinking water, tea, coffee, juices and soft drinks
- Up to 4 dives a day
- Single 11 litre (80 cu ft) DIN/INT cylinder with air fills, weight belt and weights

NOT INCLUDED

- International and domestic flights
- Hotel stays and day rooms
- Equipment rental
- Nitrox
- Beer, spirits, cocktails and wine
- On-board merchandise
- Crew and dive guide gratuities
- Marine park and port fees

BEFORE YOU GO

What to bring

ESSENTIALS

- Dive certification card and logbook
- Dive insurance, which is mandatory
- Personal dive computer, which is mandatory
- Torch for night dives
- Reef-safe sunscreen

AND ALSO

- Swimwear, hat and sunglasses
- Light clothing and sandals
- Personal medication and toiletries
- Passport

WORTH KNOWING

Key notes

Good to know

The itinerary is tentative, and the route and dive sites depend on weather, tides and sea conditions, as decided by the captain and cruise director

Good to know

Whale shark encounters at the bagans are seasonal and never guaranteed

Good to know

Whale shark sightings at the Teluk Saleh bagans are frequent in the dry season but are never guaranteed