SOLITUDE GAIA

Palau

Malakal to Malakal | Ulong, Peleliu and Ngemelis



Palau's outer reefs give dramatic drop-offs, abundant coral gardens, strong currents and prolific marine life.

Close to Koror, WW2 shipwrecks and an airplane wreck make a fascinating start, along with a popular cavern within a rock island.

At Ulong, you dive a channel, walls, corners with current and a beautiful reef, then wake up facing a long white sand beach and ancient rock art paintings.

Further south there may even be manta rays.

LENGTH	DEPARTURE PORT	ARRIVAL PORT	EXPERIENCE
7 nights	Malakal, Koror	Malakal	Certified divers







Your itinerary

DAY 1

Malakal, embarkation

Embarkation begins at 5:00 pm to 6:00 pm, and all guests must be onboard by the following morning.
Airport and local hotel transfers are included.
Upon boarding Solitude Gaia, a welcome from the crew awaits you.
Orientation and registration begin once you are welcomed; remember your C-Cards and log books.

DAY 2

Malakal and surrounding areas

2 - 3 dives

Dive sites may include: Jake Seaplane, Chandelier Cave, Iro wreck and Hafa Dai wreck.
Today is our first day of diving, and Solitude Gaia is anchored in Malakal Bay.
Palau was a major battleground between the USA and Japanese armed forces during WW2, and several WW2 shipwrecks lie close to the main town of Koror.
You may dive shipwrecks or an airplane wreck.
There is also a popular and easy cavern dive within a rock island in the area, the Chandelier Cave.
Visibility within the rock islands is usually lower than at the famous outer reef sites, which gives an interesting variation to your Palau diving.
In the evening we lift anchor and move south to Ulong Island.

DAY 3

Ulong Island area

3 - 4 dives

Dive sites may include: Iro wreck, Sandy Paradise, Ulong Channel and Siaes Corner.
We wake up anchored in front of the beautiful Ulong Island, with its long white sand beach and ancient rock art paintings.
There are many famous dive sites in this area, and you will dive a channel, walls, corners with current and a beautiful reef.
Weather and schedule allowing, we will have a beach visit and possible barbecue on one of the days.

DAY 4

Peleliu and Ngemelis areas

3 - 4 dives

Dive sites may include: Peleliu Corner, Peleliu Cut, Yellow Wall, Peleliu Express, Orange Beach, German Channel, Blue Corner, Blue Holes, New Drop-off, Big Drop-off, Turtle Cove and many more.
We spend the next 3 days diving in the southern area of the Rock Island Southern Lagoon and on the outer reefs of Palau.
You will enjoy dramatic drop-offs, abundant coral gardens, strong currents, prolific marine life and possibly even manta rays.
During these days there is also a chance to experience a WW2 land tour of Peleliu Island.

DAY 5

Peleliu and Ngemelis

3 - 4 dives

The southern lagoon and outer reefs continue, with more drop-offs, current-swept corners and coral gardens.

DAY 6

Peleliu and Ngemelis

3 - 4 dives

Another full day of diving in the south, with the option of the Peleliu WW2 land tour.

DAY 7

Ngemelis Island area

Up to 3 dives

Dive sites may include: German Channel, Ngedebus Wall, Dexter's Wall, Ngemelis Coral Garden and Virgin Blue Hole.
Today is our last day of diving, and we enjoy a few more dives in the main area of Ngemelis Island.
All guests must adhere to a minimum of 18 hours pre-flight surface interval.
After the diving is finished we sail back to Malakal.

DAY 8

Day tours and disembarkation

After a big breakfast there are optional complimentary tours by speedboat to Jellyfish Lake, the Milky Way, or both.
A Jellyfish Lake permit must be purchased if you visit the lake.
Disembarkation is after lunch.
Disembarkation is by 5:00 pm at the latest, and a later checkout may be accommodated subject to availability.



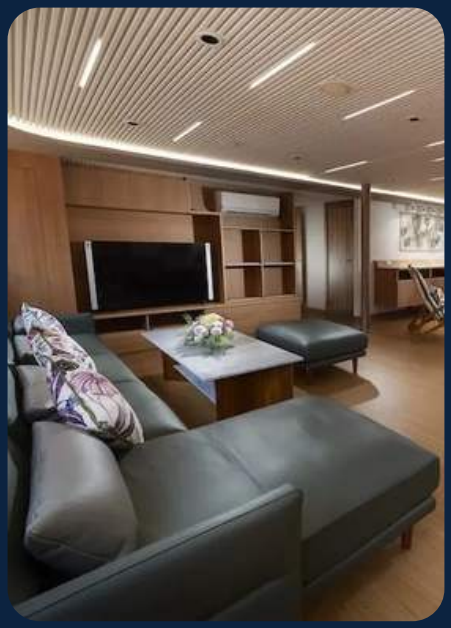



ROUTE MAP

Palau route



INCLUDED

What your trip covers

INCLUDED IN THE TRIP PRICE

- Airport and local hotel transfers
- Dinner on the embarkation evening
- Optional complimentary speedboat tours on the last morning to Jellyfish Lake, the Milky Way, or both

NOT INCLUDED

- Jellyfish Lake permit
- Palau permit and National Park fees, collected at registration

WORTH KNOWING

Key notes

Flying

All guests must adhere to a minimum of 18 hours pre-flight surface interval before flying home.

Good to know

The route is subject to change due to weather, sea conditions, moon cycles and restrictions imposed by local authorities.